

Notes

This document and its design content is copyright © and is the property of Rocket Architectural Design Ltd (RAD). It may not be reproduced without their expressed permission. It shall be read in conjunction with all other associated project information including models, specifications, schedules and related documents always and in accordance. Do not scale from the drawing unless for Planning purposes. Figure dimensions only and to be used as a guide. All dimensions must be checked on site by the Contractor prior to the commencement of any fabrication or building works. Immediately report any discrepancies, errors or omissions to RAD prior to the commencement of any fabrication or building works. If in doubt, please ASK.

Revisions

Rev	Note / Drawn By	Date
-----	-----------------	------

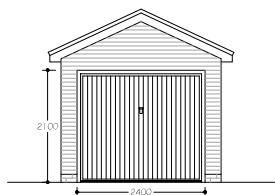

Proposed Front Elevation
- 1:50

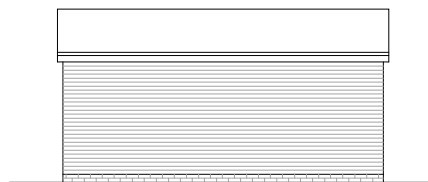

Proposed Side Elevation
- 1:50

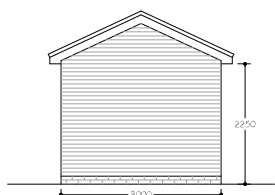

Proposed Rear Elevation
- 1:50

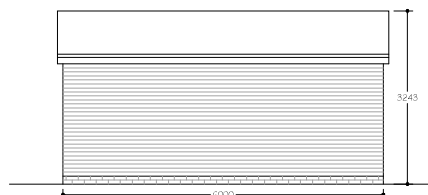

Proposed Side Elevation
- 1:50

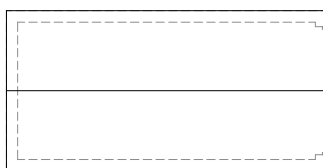

Proposed Roof Plan
- 1:50

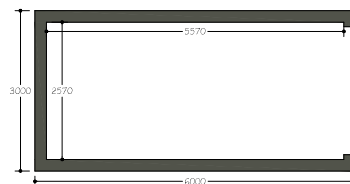

Proposed Floor Plan
- 1:50

Key

- Proposed Walls
- Structure Below
- Structure Above

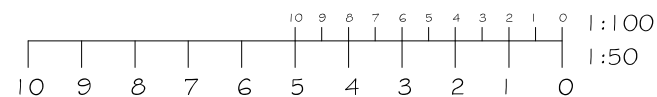

Project Title
New Development at Kensington Gardens, Land Off Cotswold Crescent, Billingham.

Client
Blu Sky Homes

Drawing Title
Proposed Garage

Scale : A1 **Project No. / DWG No. / Rev No.**
1:50 RAD18-007 / 06 /

Drawing Status
Planning

Drawn By **Checked By** **Date**
ACB _____ 23.02.21

w: www.rocketarchitecturaldesign.com
t: 01325 790 555
e: anthony@rocketarchitecturaldesign.com